

ISSUE	DATE	DESCRIPTION
	06/29/11	PERMIT / CONSTRUCTION
	10/13/11	PERMIT / CONSTRUCTION
	11/16/11	CITY COMMENTS

PROJECT:

## CONSTRUCTION FOR Demeris Barbecue

1702 West Loop North  
Houston, Texas 77092

ENGINEER:

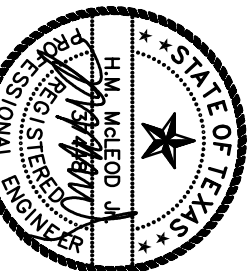

THIS SEAL WAS AFFIXED  
ON 11/16/11  
BY H.M. McLEOD, P.E.  
4707 MESSINA ST., SUITE 8  
HOUSTON, TEXAS 77056  
PHONE: (713) 861-5601  
FAX: (713) 861-5601  
OFFICE: (713) 861-5600  
H. M. McLeod, P.E. #7-3879  
P.E. Registration  
© 2011 H.M. McLeod, P.E.  
All rights reserved. No part of  
this publication may be  
reproduced, stored in a  
retrieval system, or  
transmitted in any form or  
by any means, without  
prior written permission  
from H.M. McLeod, P.E.

DATE	6/17/11
PROJECT#	11141
SCALE	AS NOTED
DRAWN BY	
SHEET NAME:	

## SANITARY PLAN

SHEET NUMBER:

P-1

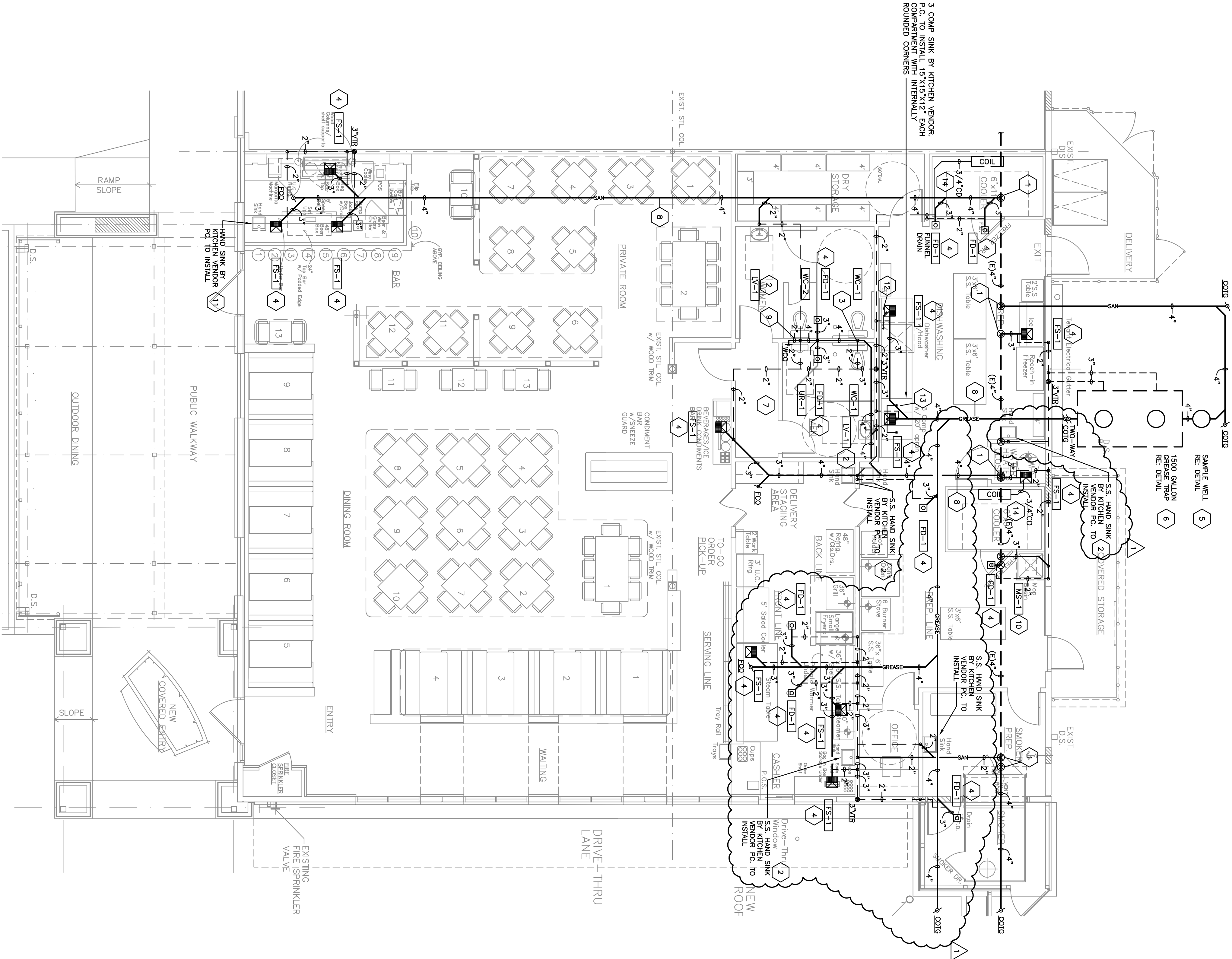

## 3 FLOOR PLAN - PLUMBING SAN/GREASE WASTE

SCALE: 3/16" = 1'-0"

## 2 GENERAL NOTES

- CONDENSATE PIPING FOR AIR HANDLERS TO BE PROVIDED AND INSTALLED BY MECHANICAL CONTRACTOR.
- ALL HAND LAYS AND THREE COMPARTMENT SINKS TO BE SUPPLIED AND INSTALLED BY KITCHEN VENDOR. PLUMBING CONTRACTOR TO MAKE FINAL CONNECTIONS. REFER TO KITCHEN DRAWINGS FOR SIZES OF EQUIPMENT AND CONNECTION SIZES.
- ALL INDIRECT WASTE LINES TO BE FASTENED TO ADJACENT WALL. SLOPE LINE FROM EQUIPMENT INTO FLOOR SINK WITH 1" AIR GAP BETWEEN PIPING AND FLOOR SINK.
- GREASE WASTE EXHAUSTERS TO HAVE SINGLE VENT INSTALLED W/VENT AS SHOWN.
- PLUMBING CONTRACTOR TO DO A SMOKE TEST AND SEAL ALL VENT PIPE LEAKING IN EXISTING WALLS, CEILING, AND CHASES. P.C. TO PERFORM SMOKE TEST WITH GENERAL CONTRACTOR PRESENT.
- ALL PLUMBING VENT PIPING ON ROOF TO EXTEND ABOVE EXTERIOR PARAPET WALLS 6" FOR PROPER AIR DISCHARGEMENT.
- ALL GREASE AND SANITARY SEWER LINES TO BE INSTALLED AND TESTED PRIOR TO CONSTRUCTION. PLUMBING CONTRACTOR MAY ROUTE PIPING AS REQUIRE DUE TO EXISTING CONDITION.

## 1 SANITARY SEWER KEYED NOTES

- COORDINATE LOCATION OF EXIST. SANITARY SEWER LINE WITH EXISTING SERVICE SEWER TO EXISTING
- 2" WASTE DOWN 1-1/2" VENT UP FROM HAND LAV/SINK
- 4" WASTE DOWN 2" VENT UP FROM BACK TO BACK TOILETS
- 2" VENT UP WALL FROM FLOOR SINK/DRAIN
- NEW SAMPLE WELL AS PER DETAIL.
- NEW GREASE TRAP. REFER TO DETAIL.
- REFER TO PLUMBING FUTURE SCHEDULE FOR FUTURE TYPES AND PLUMBING CONNECTION TYPICAL.
- MINIMUM SLOPE FOR SANITARY SEWER LINE TO BE 1/8" PER FOOT FOR 4" SANITARY LINES. 1/4" MIN. SLOPE PER FOOT FOR 2", 3" & 4" LINES.
- 4" WASTE DOWN 2" VENT UP FROM BACK TO BACK TOILET/URINAL
- 3" WASTE DOWN 2" VENT UP FROM WOP SINK
- 2" INDIRECT WASTE FROM HAND SINK ROUTED TO FLOOR SINK
- ROUTE 2" INDIRECT WASTED FROM DISHWASHER TO DISCHARGE INTO FLOOR SINK
- ROUTE 2" INDIRECT WASTED FROM 3 COMPARTMENT SINK TO DISCHARGE INTO FLOOR SINK
- DISCHARGE 3/4" CONDENSATE DRAIN FROM COIL TO FLOOR SINK/DRAIN